



ACH IB-T System Digital Library

3Shape Manual

■ Download the library and unzip the compressed file.

1. Unzip the downloaded file

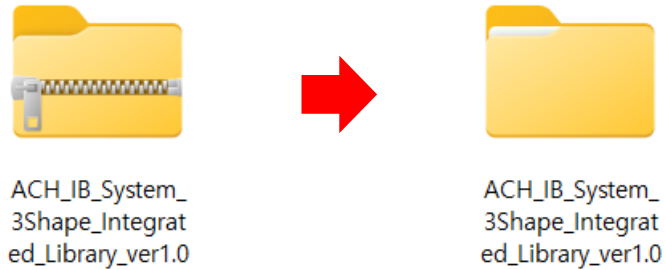

2. Library files included in the unzipped folder.

 ACH_IB_System_3Shape_Integrated_Library_ver1.0_(25.09.30).dme	2025-09-19 오후 3:49	DME 파일	1,151KB	① All library files
 ACH_IB-MINI_GREEN_1.7Hex_3Shape_Library_ver1.0_(25.09.30).dme	2025-09-19 오후 3:44	DME 파일	508KB	② IB MINI Green
 ACH_IB-T_Blue_2.5Hex_3Shape_Library_ver1.0_(25.09.30).dme	2025-09-19 오후 3:45	DME 파일	345KB	③ IB-T BLUE
 ACH_IB-T_MUA_3Shape_Library_ver1.0_(25.09.30).dme	2025-09-19 오후 3:47	DME 파일	155KB	④ IB-T MUA(Multi unit)
 ACH_IB-T_PINK_2.1Hex_3Shape_Library_ver1.0_(25.09.30).dme	2025-09-19 오후 3:48	DME 파일	167KB	⑤ IB-T PINK



■ Import Library

1. Click on the '3Shape Dental System Control Panel' icon



2. “Click” Tools → Import/Export

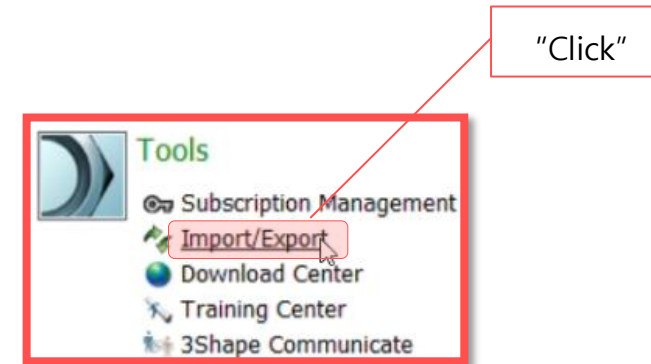
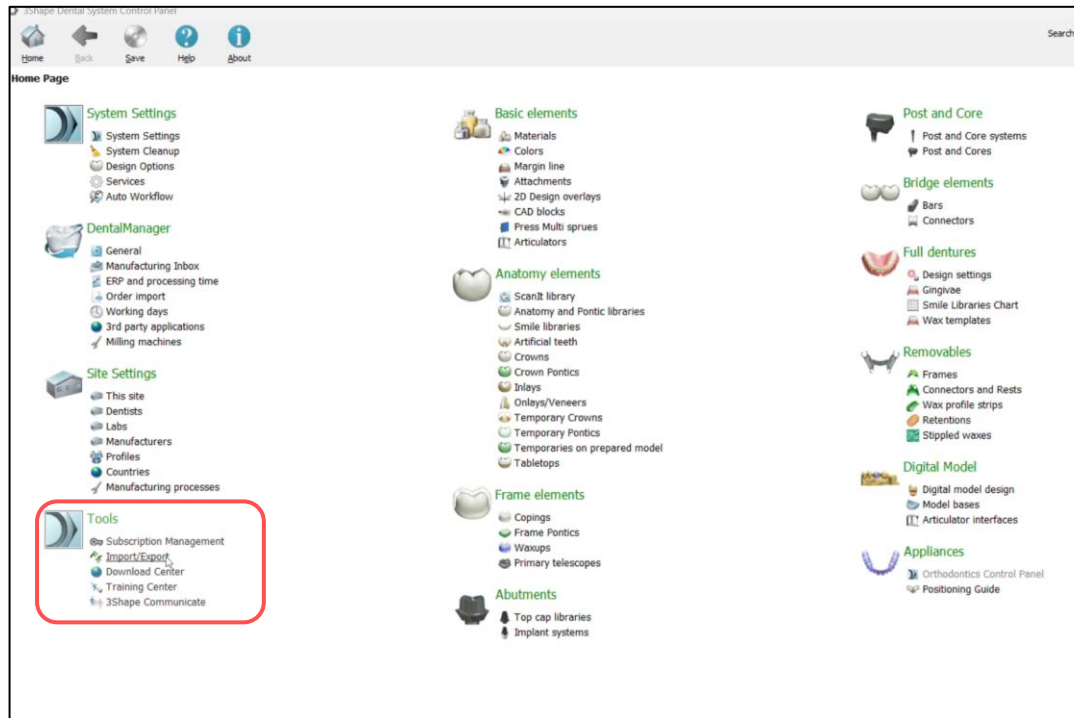



■ Import Library

3. "Click" the Import materials

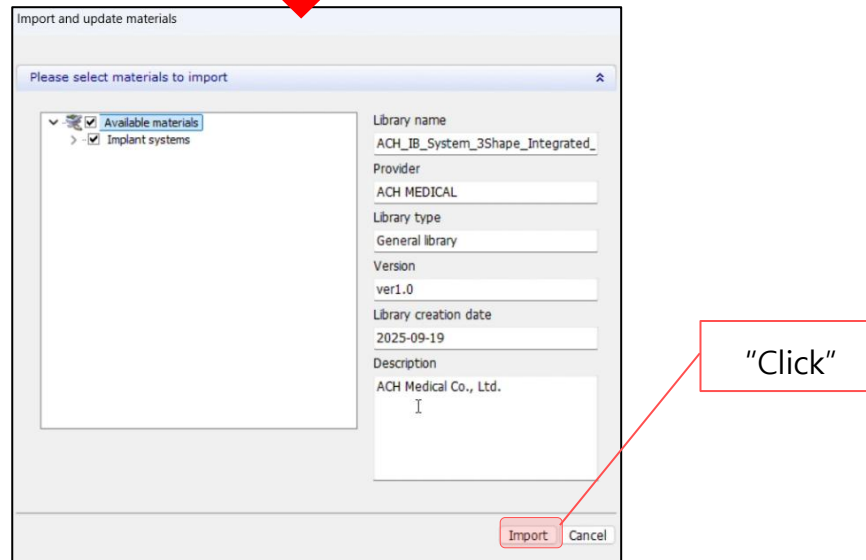
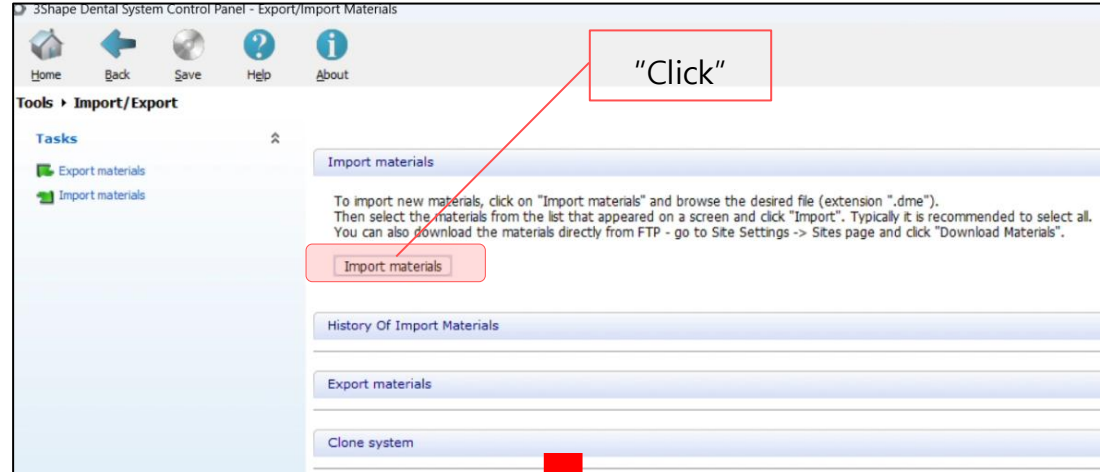



■ Import Library

4-1. Select the library if you want to import “all files of the IB System”

ACH_IB_System_3Shape_Integrated_Library_ver1.0_(25.09.30).dme	2025-09-19 오후 3:49	DME 파일	1,151KB
ACH_IB-MINI_GREEN_1.7Hex_3Shape_Library_ver1.0_(25.09.30).dme	2025-09-19 오후 3:44	DME 파일	508KB
ACH_IB-T_Blue_2.5Hex_3Shape_Library_ver1.0_(25.09.30).dme	2025-09-19 오후 3:45	DME 파일	345KB
ACH_IB-T_MUA_3Shape_Library_ver1.0_(25.09.30).dme	2025-09-19 오후 3:47	DME 파일	155KB
ACH_IB-T_PINK_2.1Hex_3Shape_Library_ver1.0_(25.09.30).dme	2025-09-19 오후 3:48	DME 파일	167KB

① All library files

4-2. Select the library if you want to import “individual IB System files”

ACH_IB_System_3Shape_Integrated_Library_ver1.0_(25.09.30).dme	2025-09-19 오후 3:49	DME 파일	1,151KB
ACH_IB-MINI_GREEN_1.7Hex_3Shape_Library_ver1.0_(25.09.30).dme	2025-09-19 오후 3:44	DME 파일	508KB
ACH_IB-T_Blue_2.5Hex_3Shape_Library_ver1.0_(25.09.30).dme	2025-09-19 오후 3:45	DME 파일	345KB
ACH_IB-T_MUA_3Shape_Library_ver1.0_(25.09.30).dme	2025-09-19 오후 3:47	DME 파일	155KB
ACH_IB-T_PINK_2.1Hex_3Shape_Library_ver1.0_(25.09.30).dme	2025-09-19 오후 3:48	DME 파일	167KB

② IB MINI Green

③ IB-T BLUE

④ IB-T MUA(Multi unit)

⑤ IB-T PINK



■ Design : Customized Abutment (Premill)

1. Click the “3Shape Dental Designer” icon



2. Select “System” in the order window.

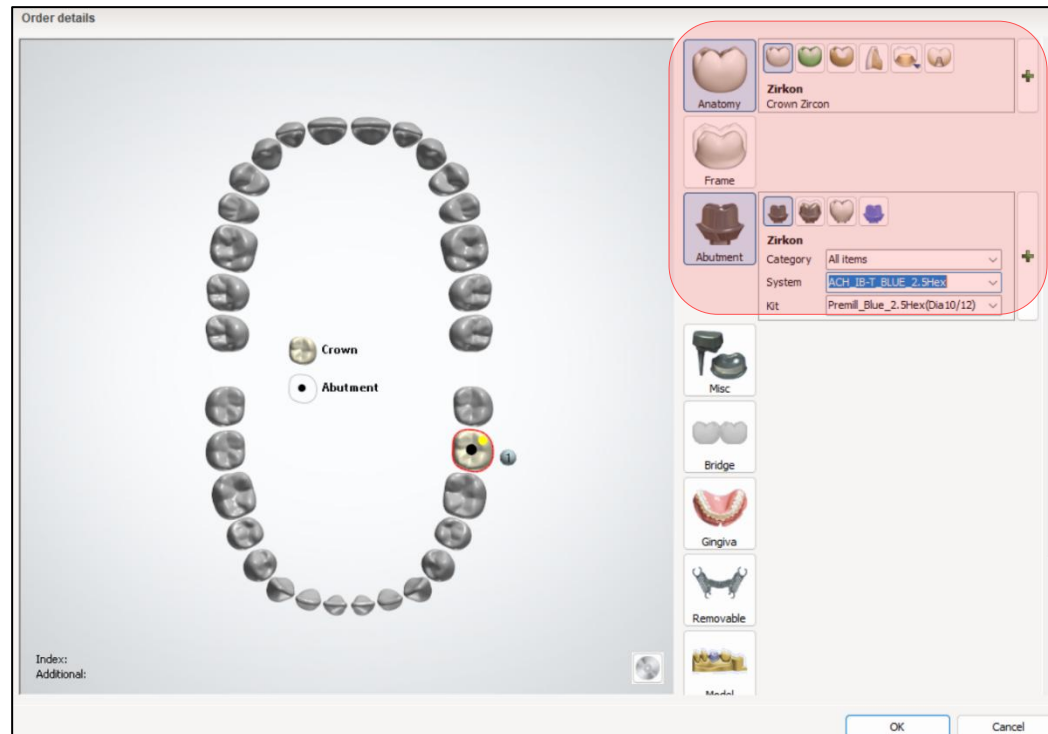

■ Design : Customized Abutment (Premill)

3. Select the scan body that matches the system specifications.

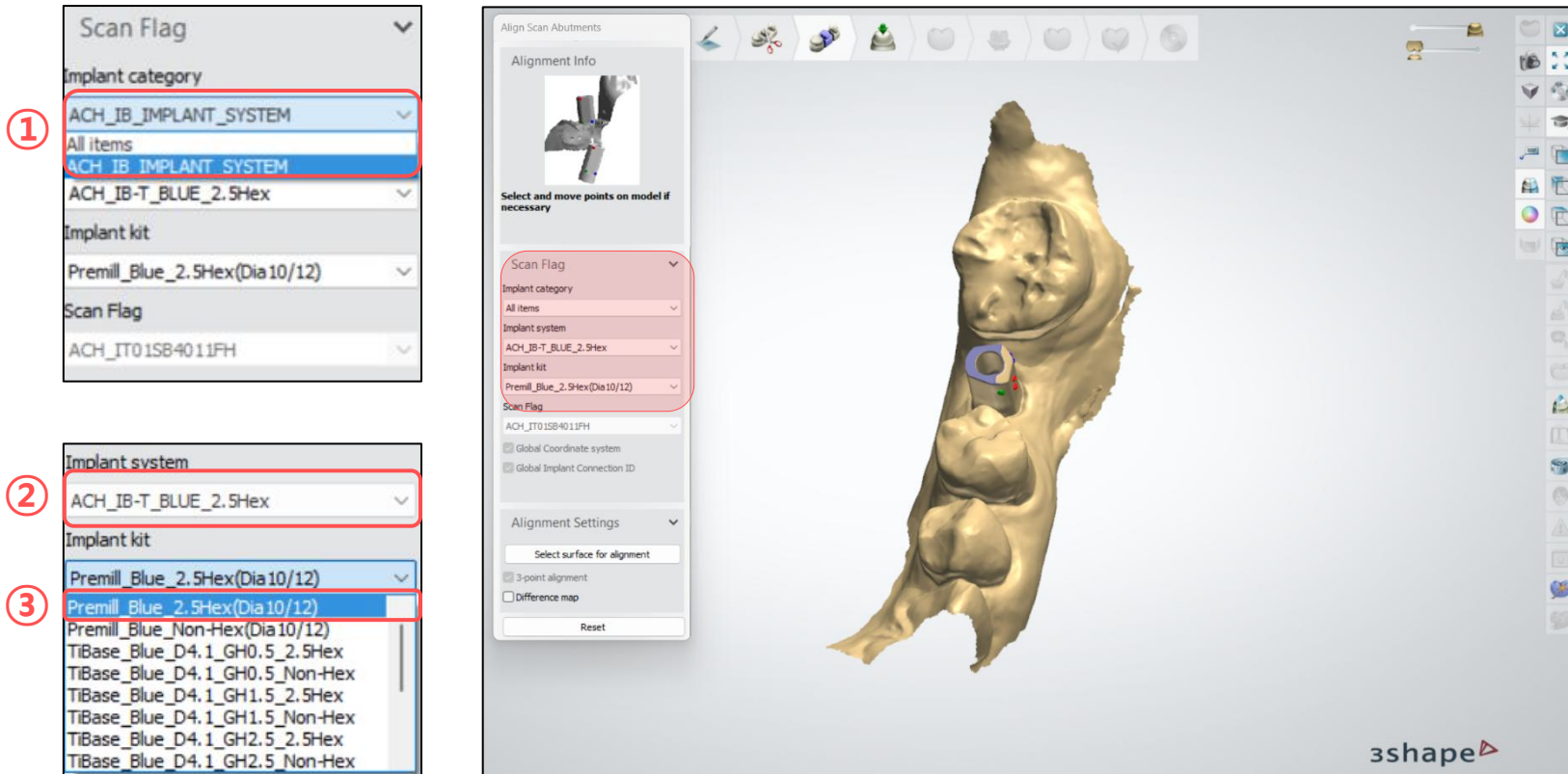

※ If the scan body was selected incorrectly in the order form, you can reselect it at this step



- Design : Customized Abutment (Premill)

4. Proceed with prosthetic design.





- Design : Customized Abutment (Premill)

5. Final stage of design.

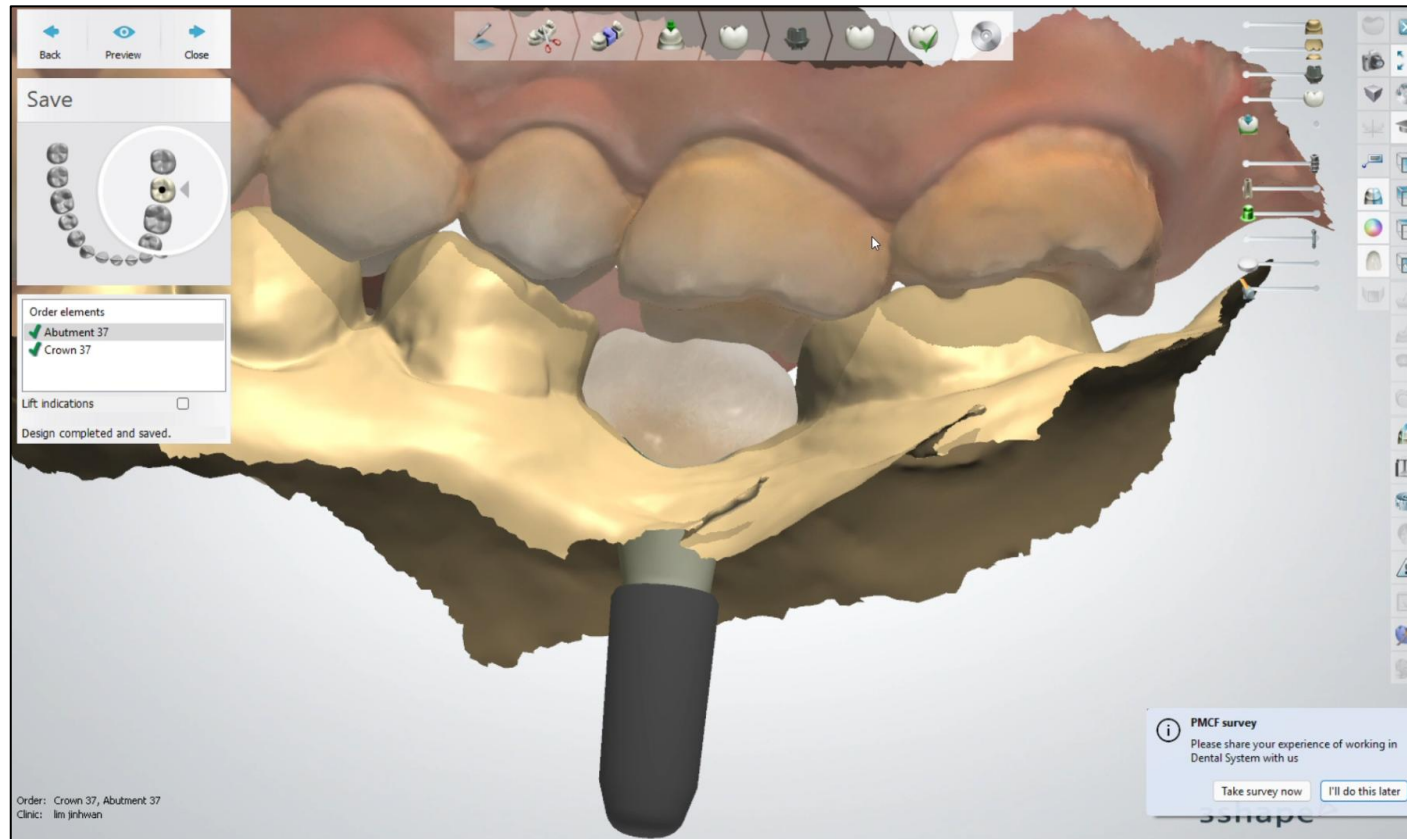



- Design : Link Abutment (Ti-Base)

1. Select "System" in the order window.

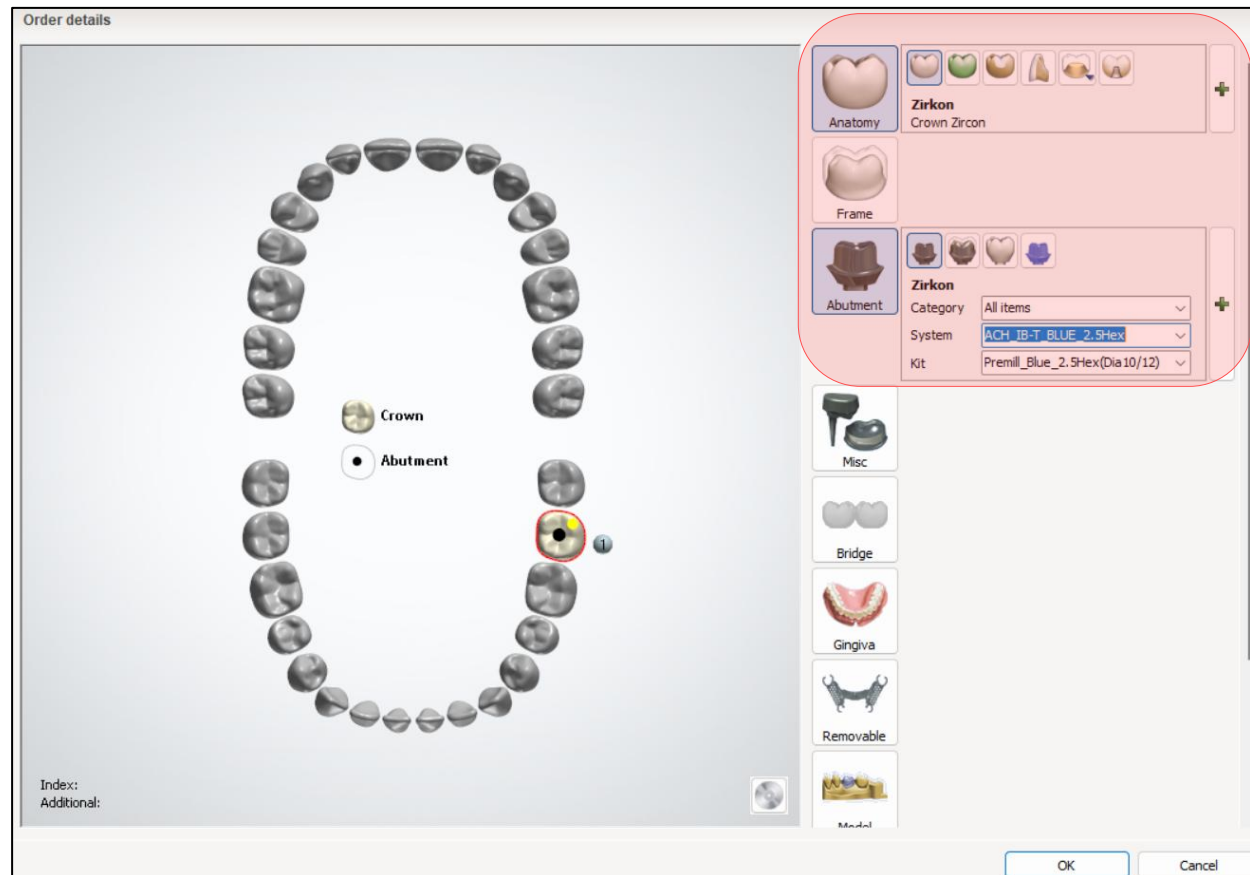

■ Design : Link Abutment (Ti-Base)

2. Select the scan body that matches the system specifications.

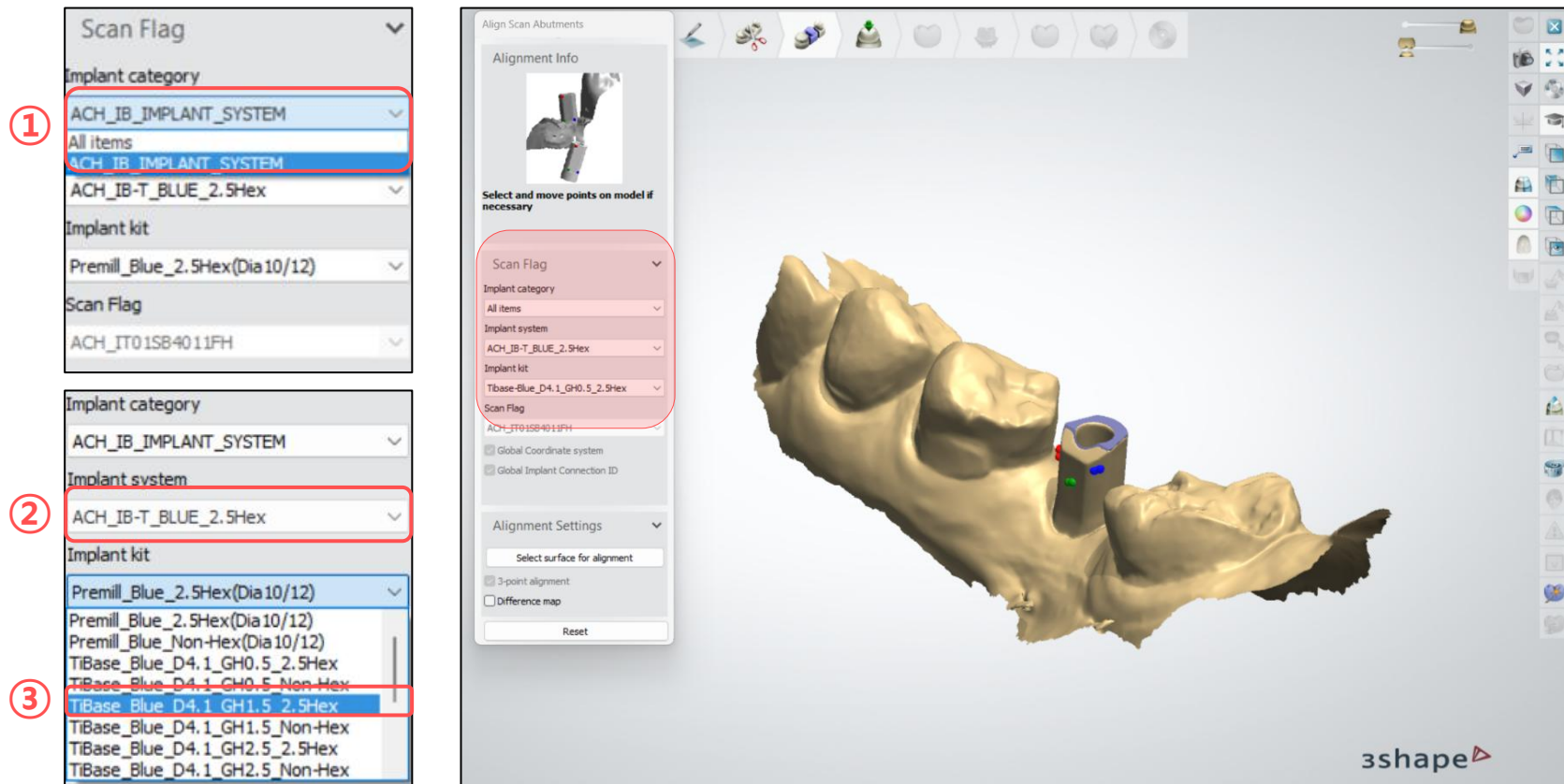

※ If the scan body was selected incorrectly in the order form, you can reselect it at this step.



- Design : Link Abutment (Ti-Base)

3. Proceed with prosthetic design.

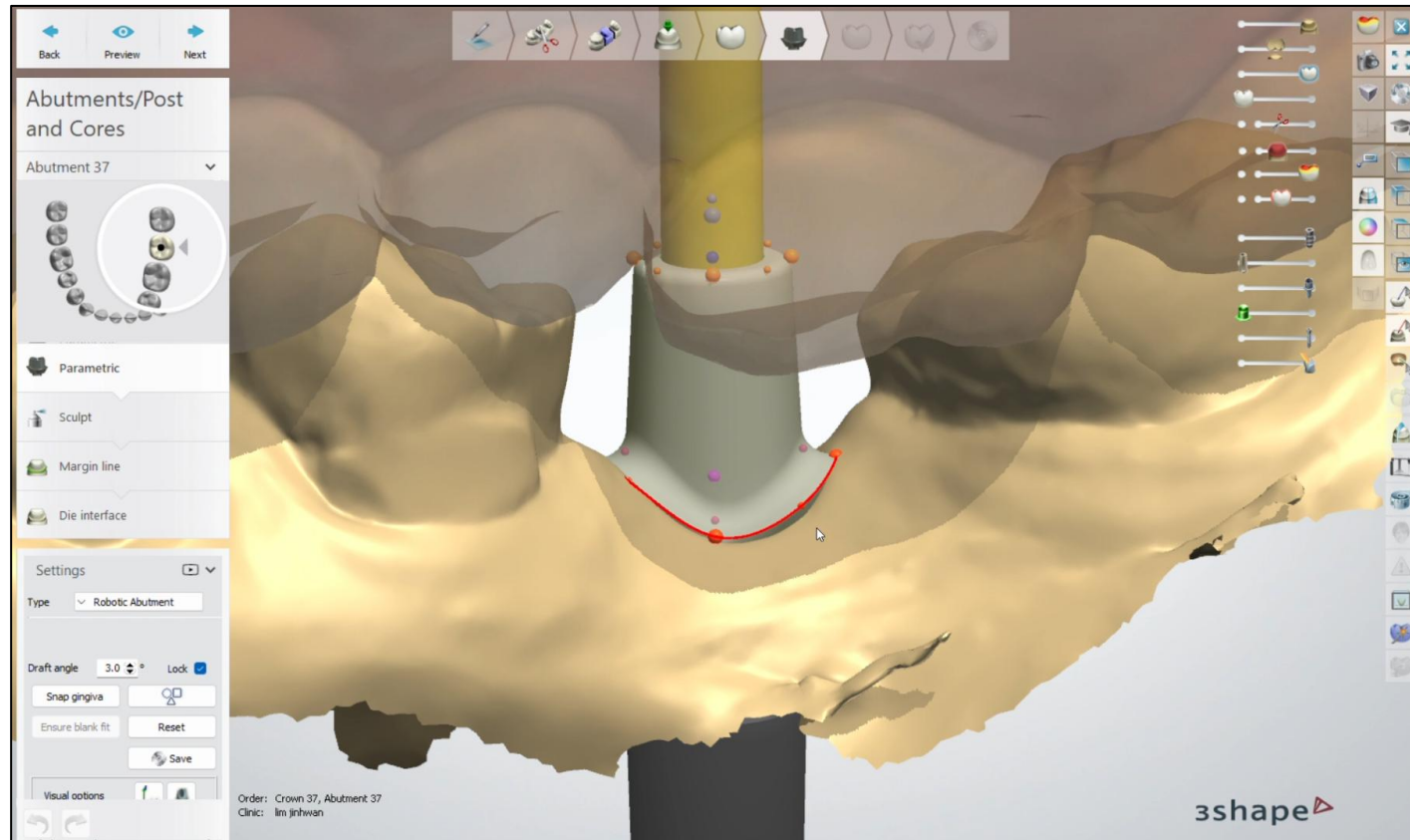

- Design : Link Abutment (Ti-Base)

4. Proceed with setting the cement gap.

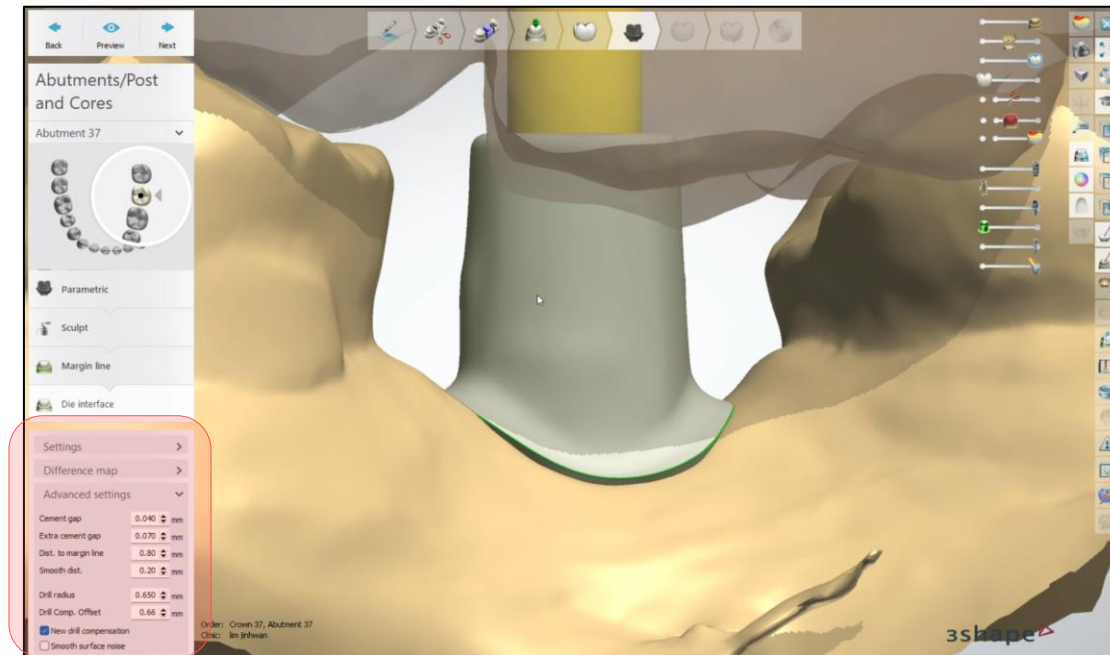
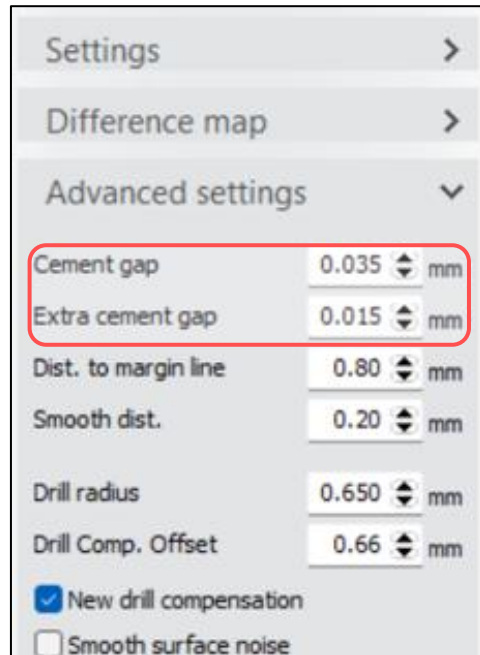

※ Cement Gap *Default value: 0.035

Set the cement gap and extra cement gap values for the internal surface of the crown.



- Design : Link Abutment (Ti-Base)

5. Final stage of design

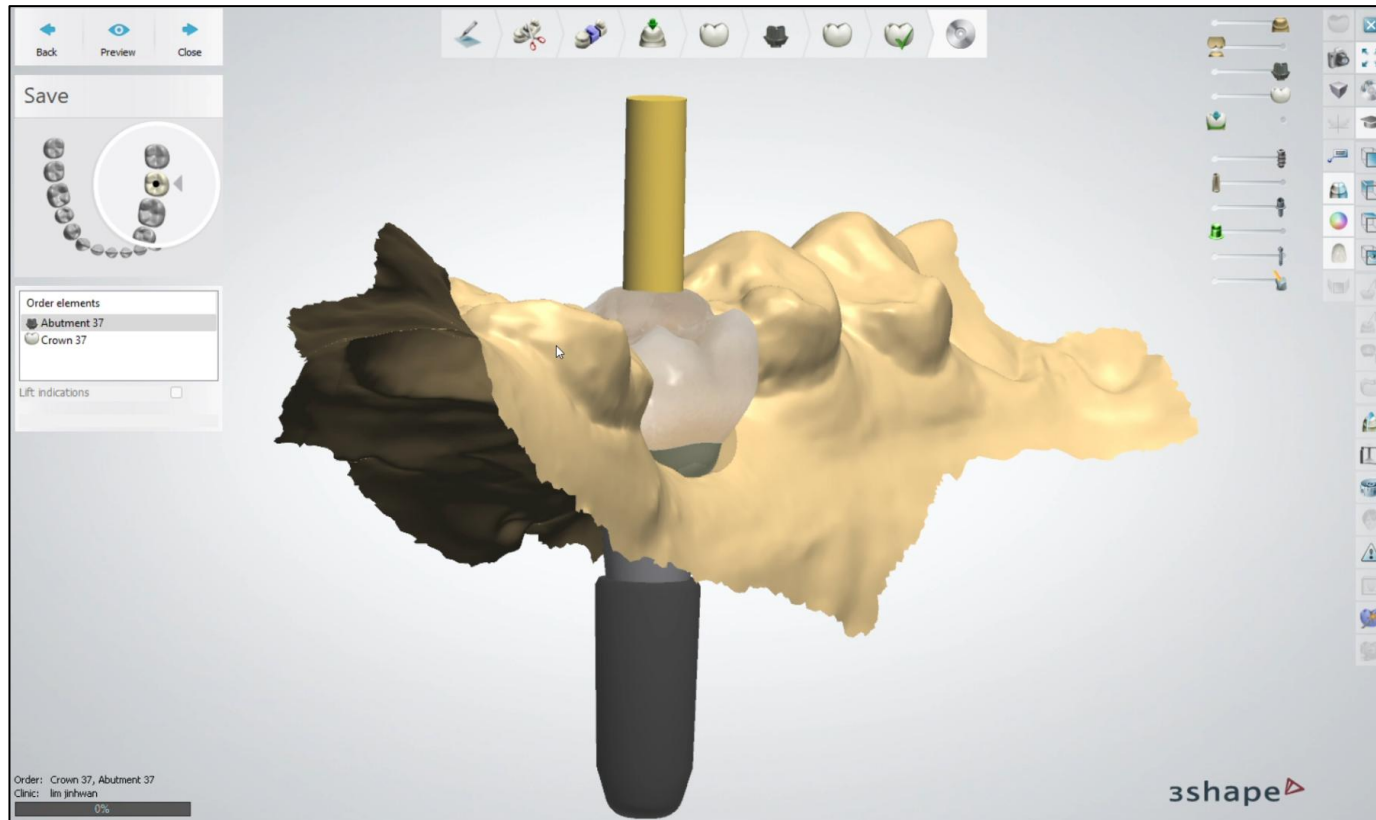

Thanks

Through continuous development
We will provide better service and products!

Achieving the future with ACH Medical